

# PLAT OF SURVEY

-OF-

LOT 5 OF BLOCK 2, LAKEWOOD TRAILS SUBDIVISION  
LOCATED IN THE NORTHEAST 1/4 AND THE NORTHWEST 1/4  
OF THE NORTHWEST 1/4 OF SECTION 1, TOWN 1 NORTH,  
RANGE 16 EAST, VILLAGE OF WILLIAMS BAY,  
WALWORTH COUNTY, WISCONSIN.

KROTT SURVEYING INC.

N3705 WILLOW BEND LANE  
LAKE GENEVA WI. 53147  
PHONE # (262)248-3697  
FAX # (262)249-0639

PREPARED FOR  
LAZZARONI BUILDERS  
N4236 HWY NN  
ELKHORN WI. 53121

C.L. LAKEWOOD DRIVE  
(66' WIDE)

R=25.00' L=37.56'  
LC=34.13' LCB=S 68°11'44" E  
(L = 37.58')  
(LC=34.14' LCB=S 68°09'15" E)

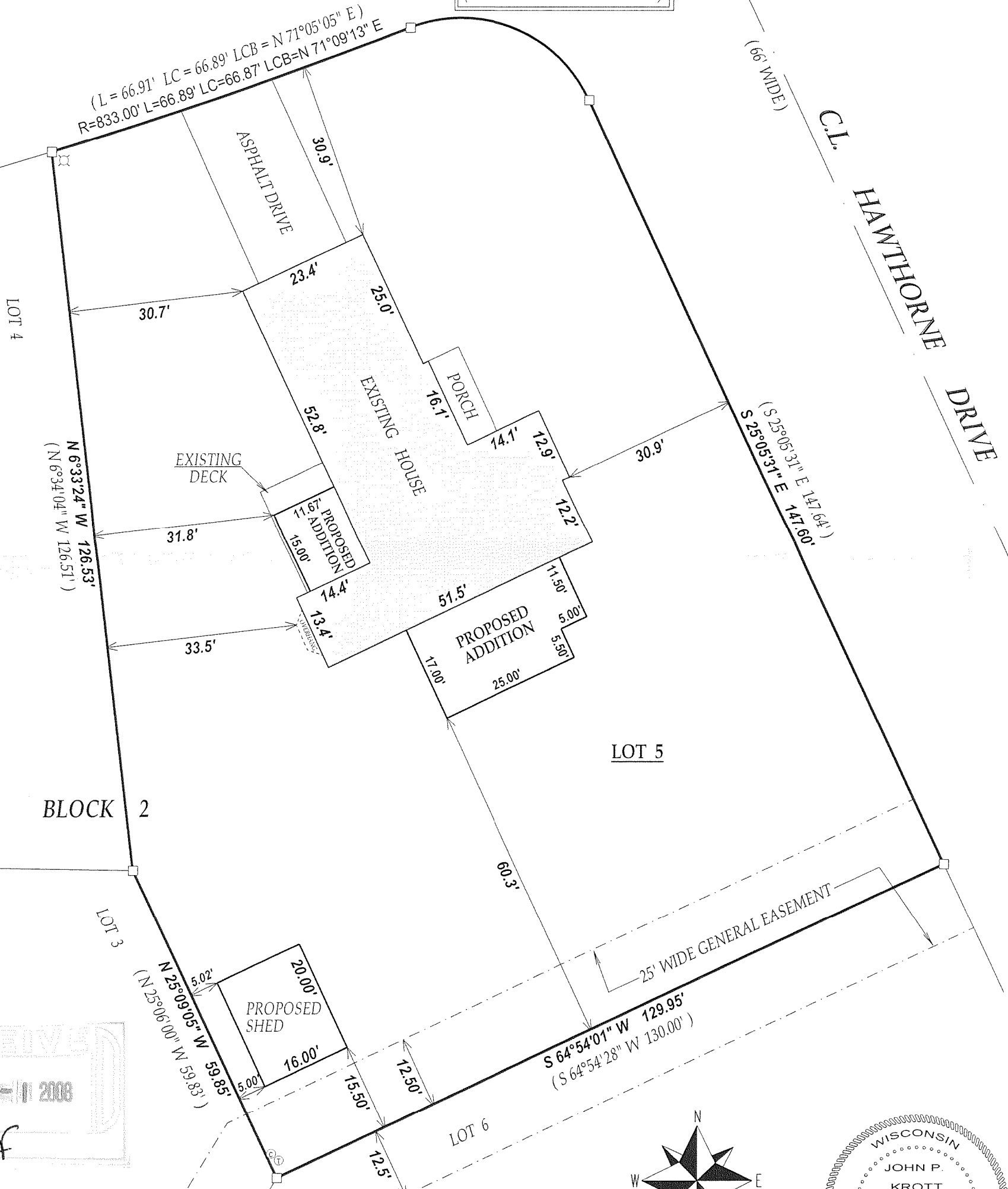

LEGEND

- FOUND IRON BAR
- ⊙ CABLE PEDESTAL
- ⊙ TELEPHONE PEDESTAL
- ⊠ FIRE HYDRANT

(XX) RECORDED AS

JOB # 08-216

TAX ID # WLAK00023

DATED THIS THE 14th DAY OF OCTOBER 2008.

011-2239